Simcha Gedola Halaila

♩=120
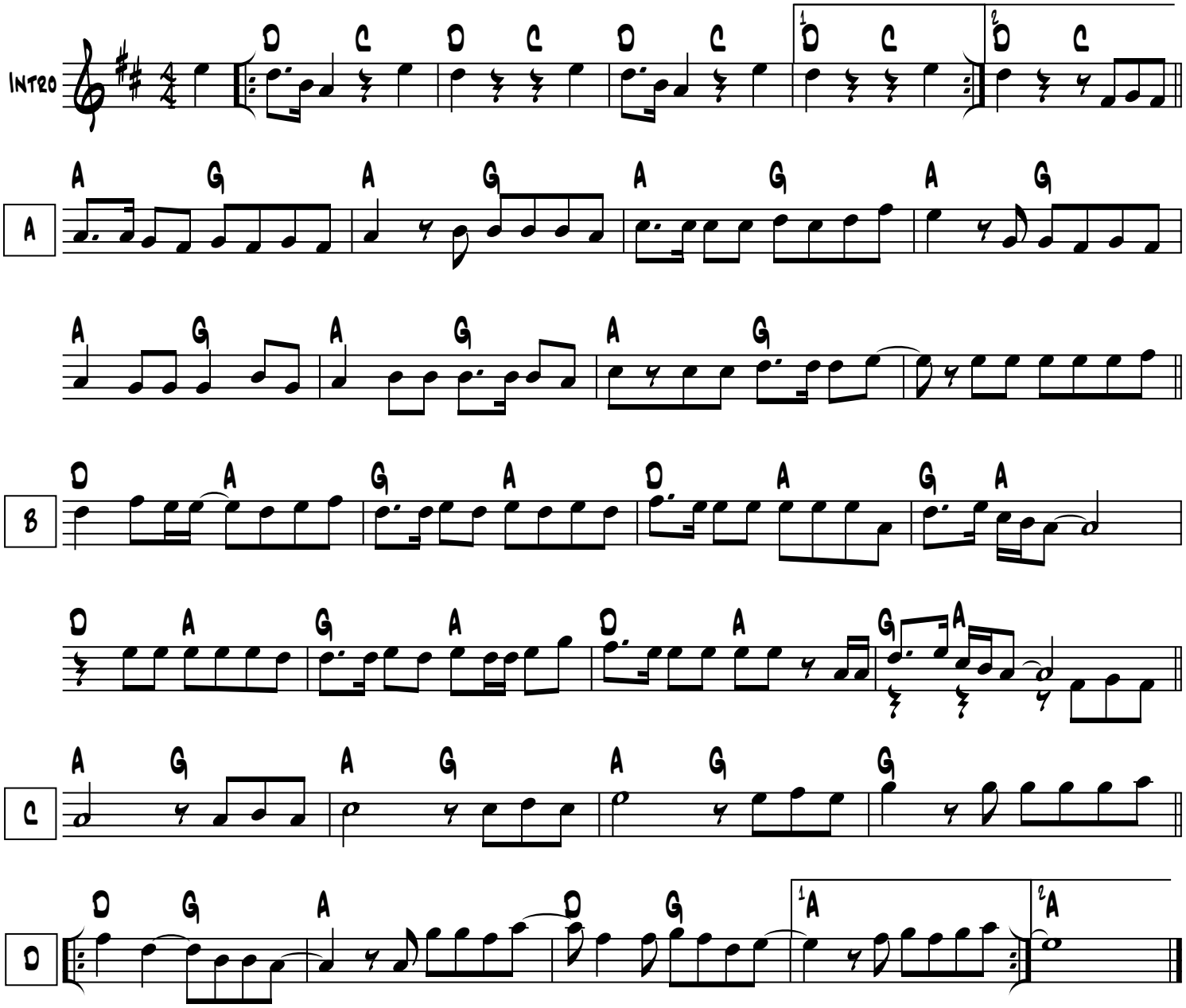
Composed by Anderson Cunha
As Performed by Micha Gamerman